VISIT…

LANZAROTE Caliente.COM

BAILAMOS

Words and Music by
PAUL BARRY and MARK TAYLOR

Moderately ♩ = 100

Am Dm Am Dm

mf

Verse:

Am Dm7

1. To - night we dance,
2. To - night I'm yours,

G F Am

I lay my life in your hands.
we can make it hap - pen, I'm so sure.

© 1998 RIGHT BANK MUSIC (Administered by HAMSTEIN MUSIC GROUP, INC.) (ASCAP)
All Rights Reserved Used by Permission International Copyright Secured

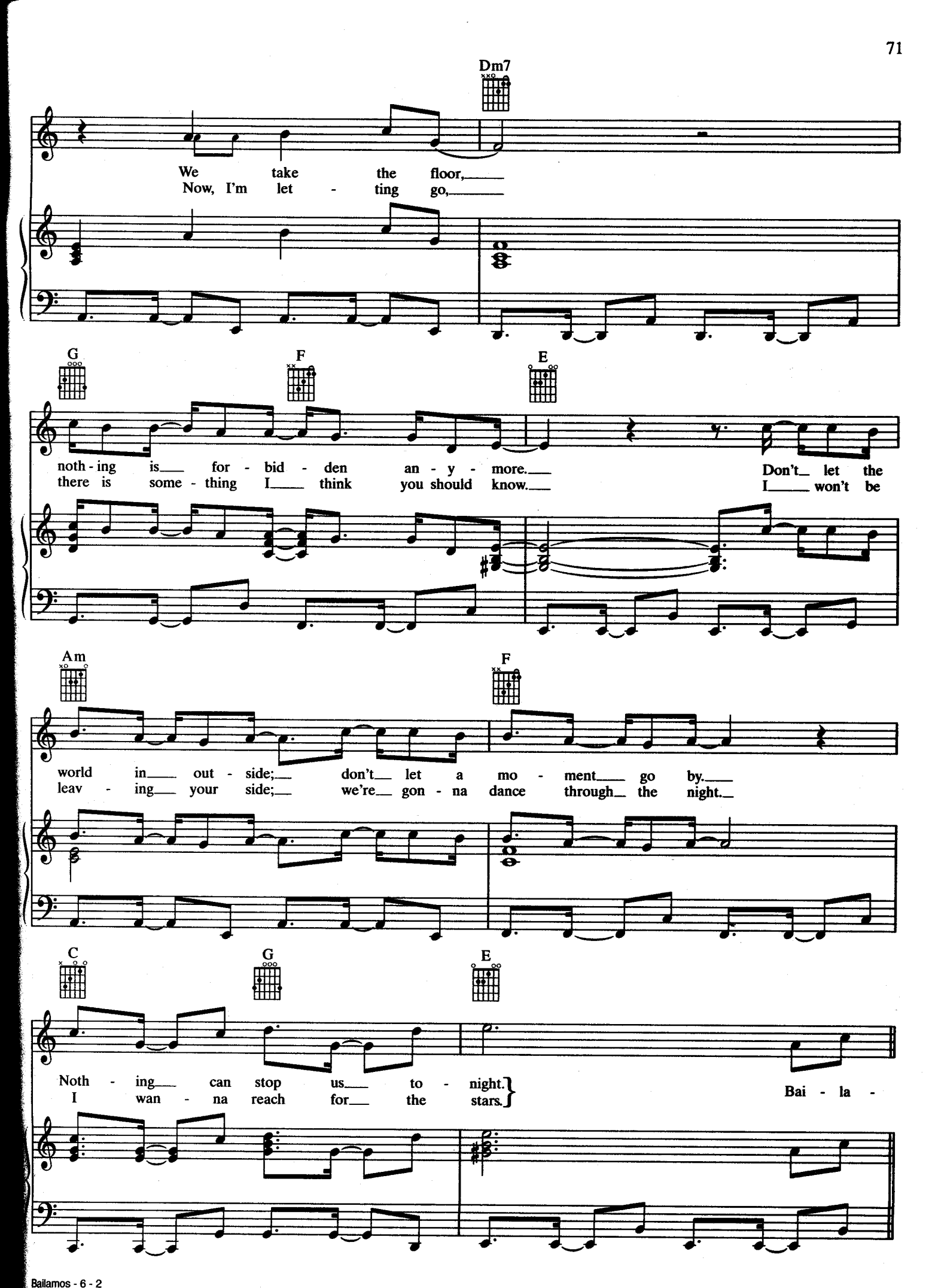
Dm7
We take the floor,
Now, I'm let - ting go,
G
F
E
noth - ing is for - bid - den an - y - more.
there is some - thing I think you should know.
Don't let the
I won't be
Am
F
world in out - side; don't let a mo - ment go by.
leav - ing your side; we're gon - na dance through the night.
C
G
E
Noth - ing can stop us to - night.
I wan - na reach for the stars.
Bai - la -

Chorus:

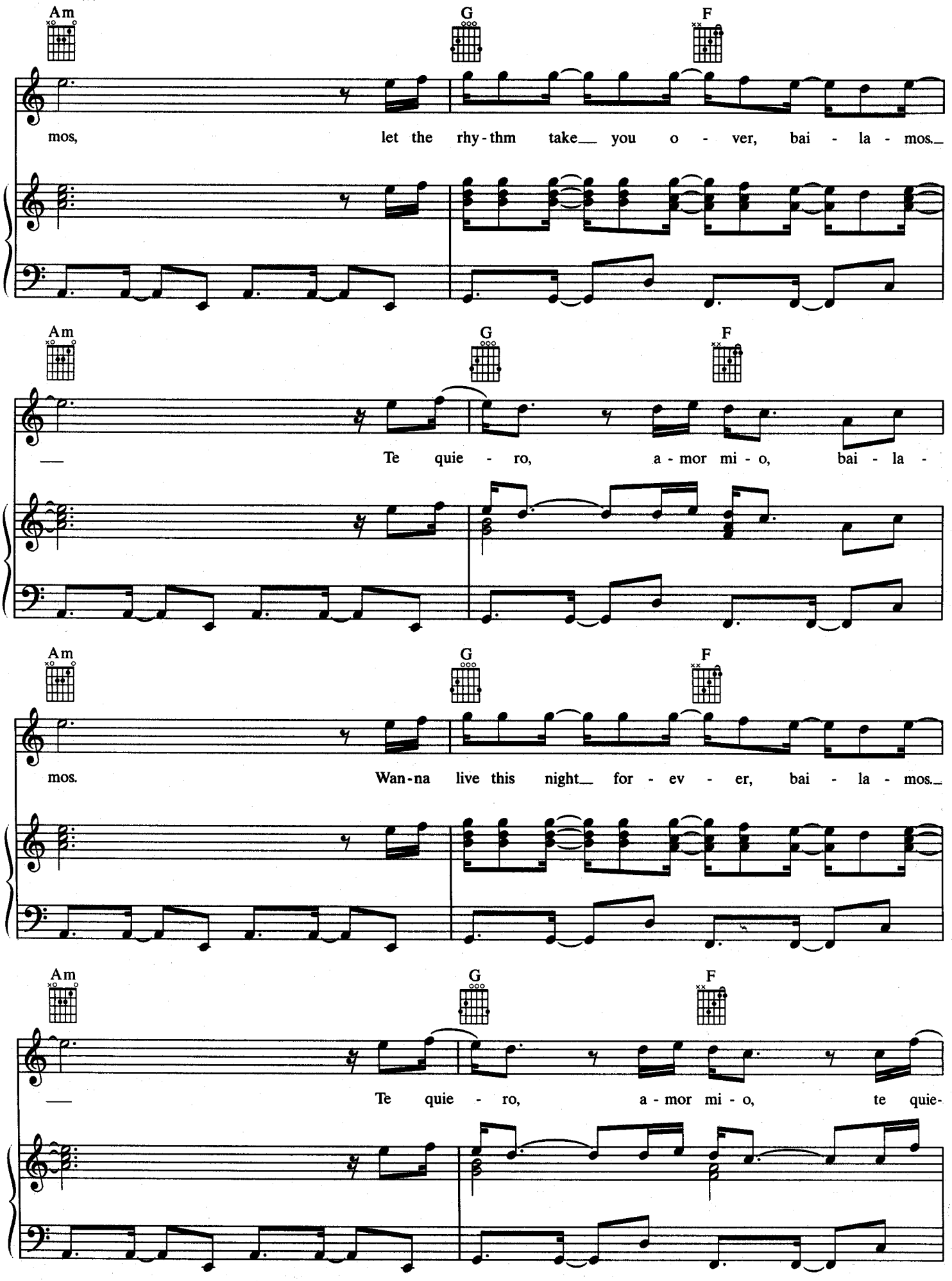
Am
G
F
mos, let the rhy-thm take you o - ver, bai - la - mos.
Am
G
F
Te quie - ro, a - mor mi - o, bai - la -
Am
G
F
mos. Wan-na live this night for - ev - er, bai - la - mos.
Am
G
F
Te quie - ro, a - mor mi - o, te quie-

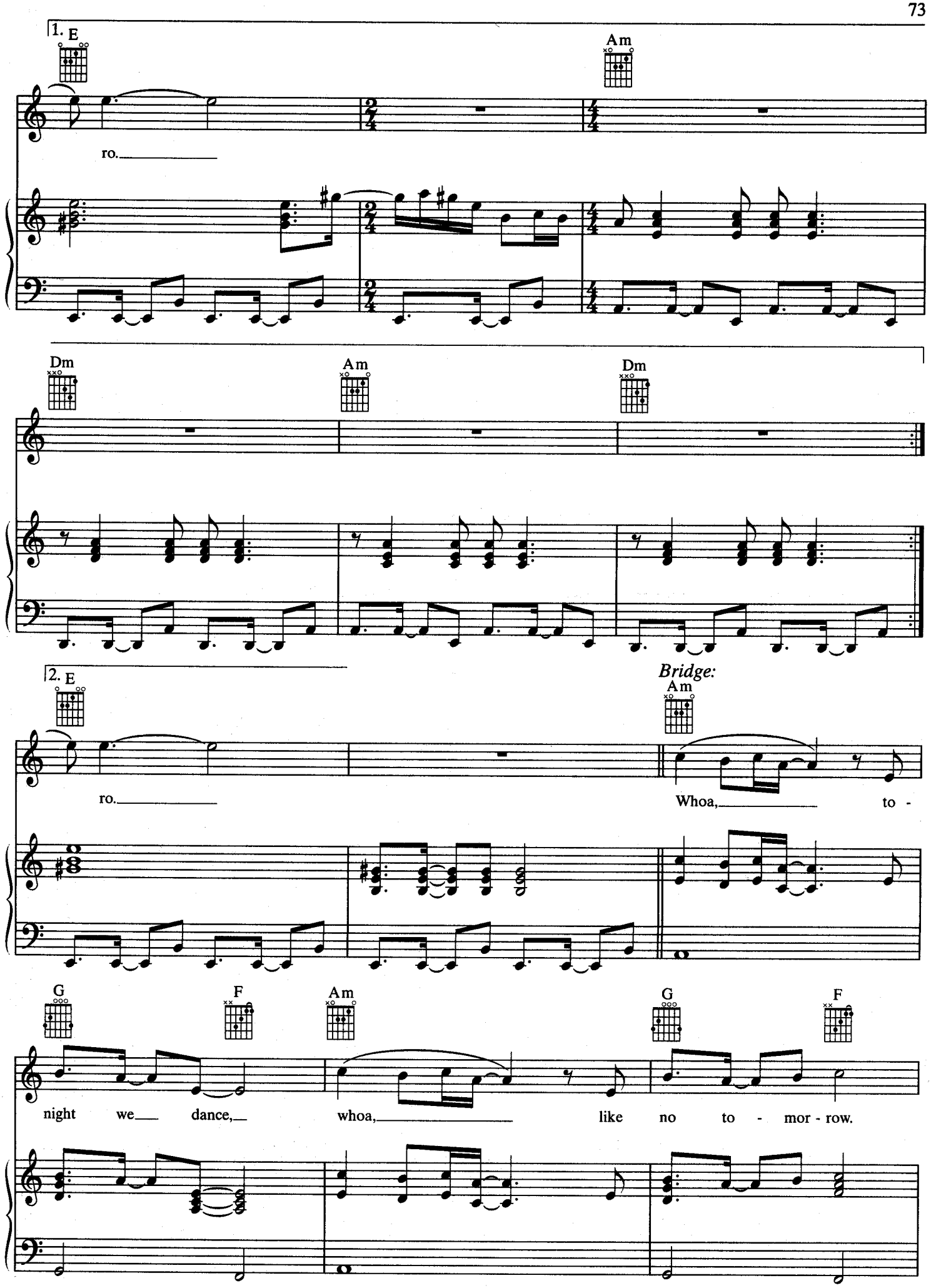
1. E
Am
ro.
Dm
Am
Dm
2. E
Bridge:
Am
ro.
Whoa,
to -
G
F
Am
G
F
night we dance, whoa, like no to - mor - row.

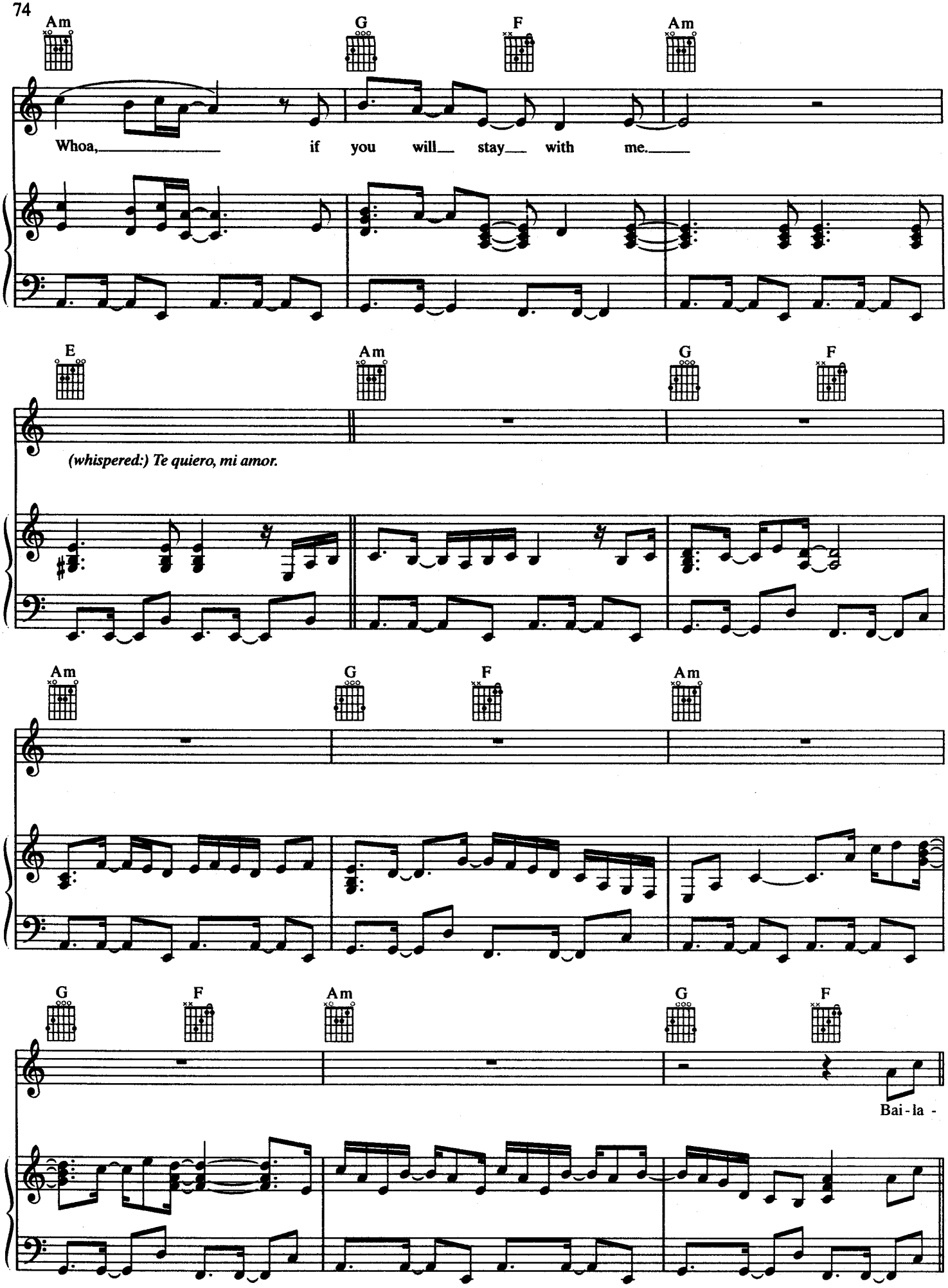
Am
G
F
Am
Whoa, if you will stay with me.
E
Am
G
F
(whispered:) Te quiero, mi amor.
Am
G
F
Am
G
F
Am
G
F
Bai - la -

Chorus:

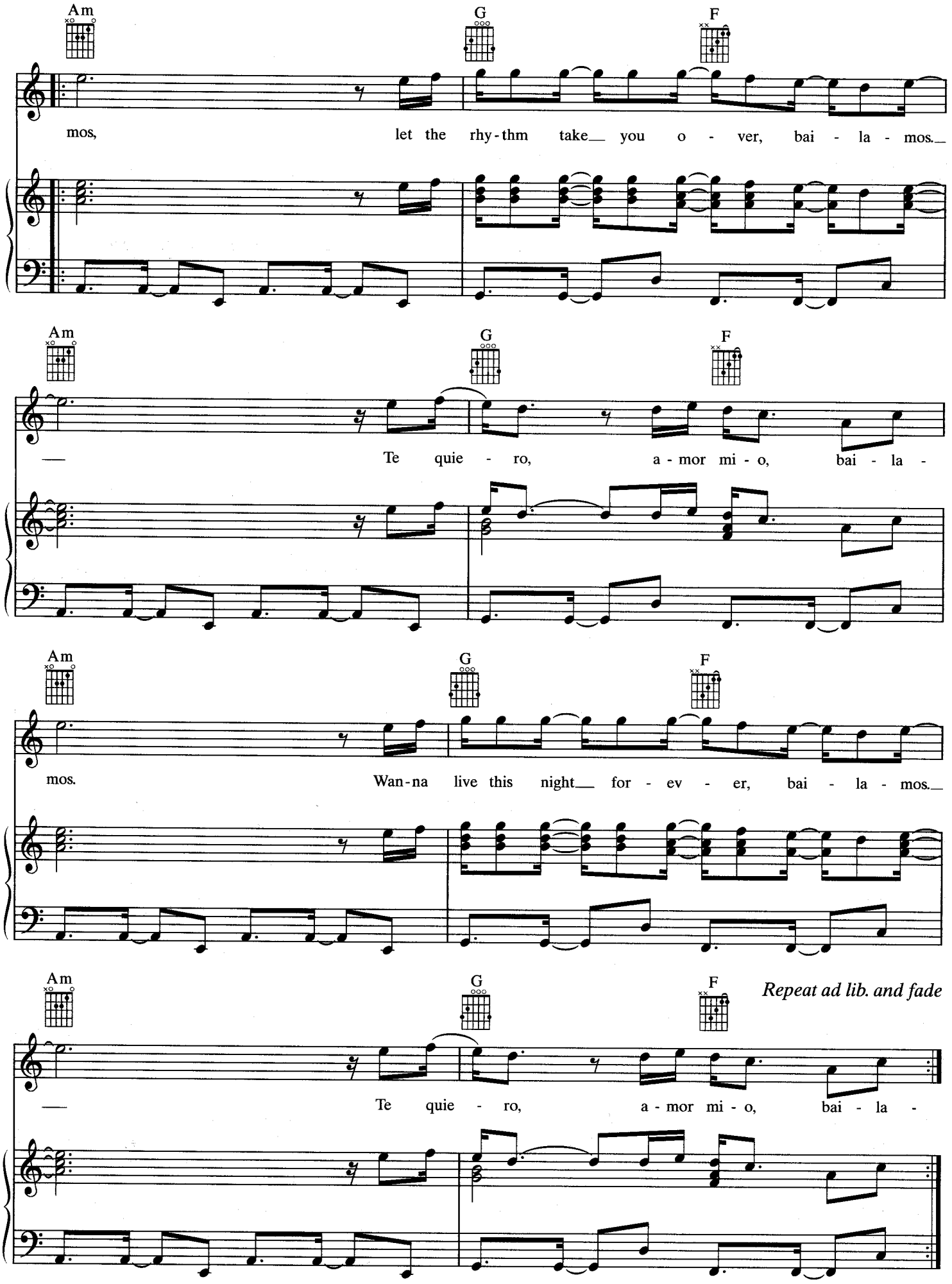
Am
G
F
mos, let the rhy-thm take you o - ver, bai - la - mos.
Am
G
F
Te quie - ro, a - mor mi - o, bai - la -
Am
G
F
mos. Wan-na live this night for - ev - er, bai - la - mos.
Am
G
F
Repeat ad lib. and fade
Te quie - ro, a - mor mi - o, bai - la -